

# FINAL PLAT OF HOOVER TRAIL FIRST IN THE CITY OF CEDAR RAPIDS, LINN CO

PAULA K. KELLY  
3906 ELY RD.  
CEDAR RAPIDS, IA 52404  
#19137700000000

MYRON W. AND NANCY L. WEBER  
3600 ELY RD.  
CEDAR RAPIDS, IA 52404  
#19137700000000

DONALD C. RAFLAN  
5908 ELY RD.  
CEDAR RAPIDS, IA 52404  
#19137700000000

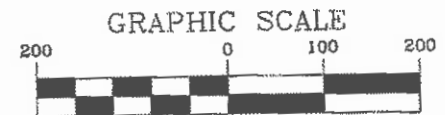
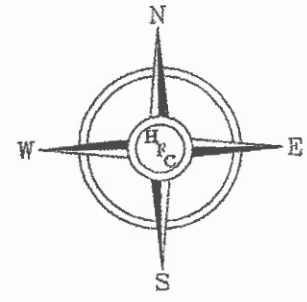

GRAPHIC SCALE

( IN FEET )  
1 inch = 200 ft.

- Legend
- △ = Section Corner Found
  - = Property Corner Found
  - = Property Corner Set (5/8" Rebar w/ Yellow Cap #10886)
  - = Section Line
  - - - = Property Line
  - - - = Easement Line
  - - - = Centerline
  - = Street Address

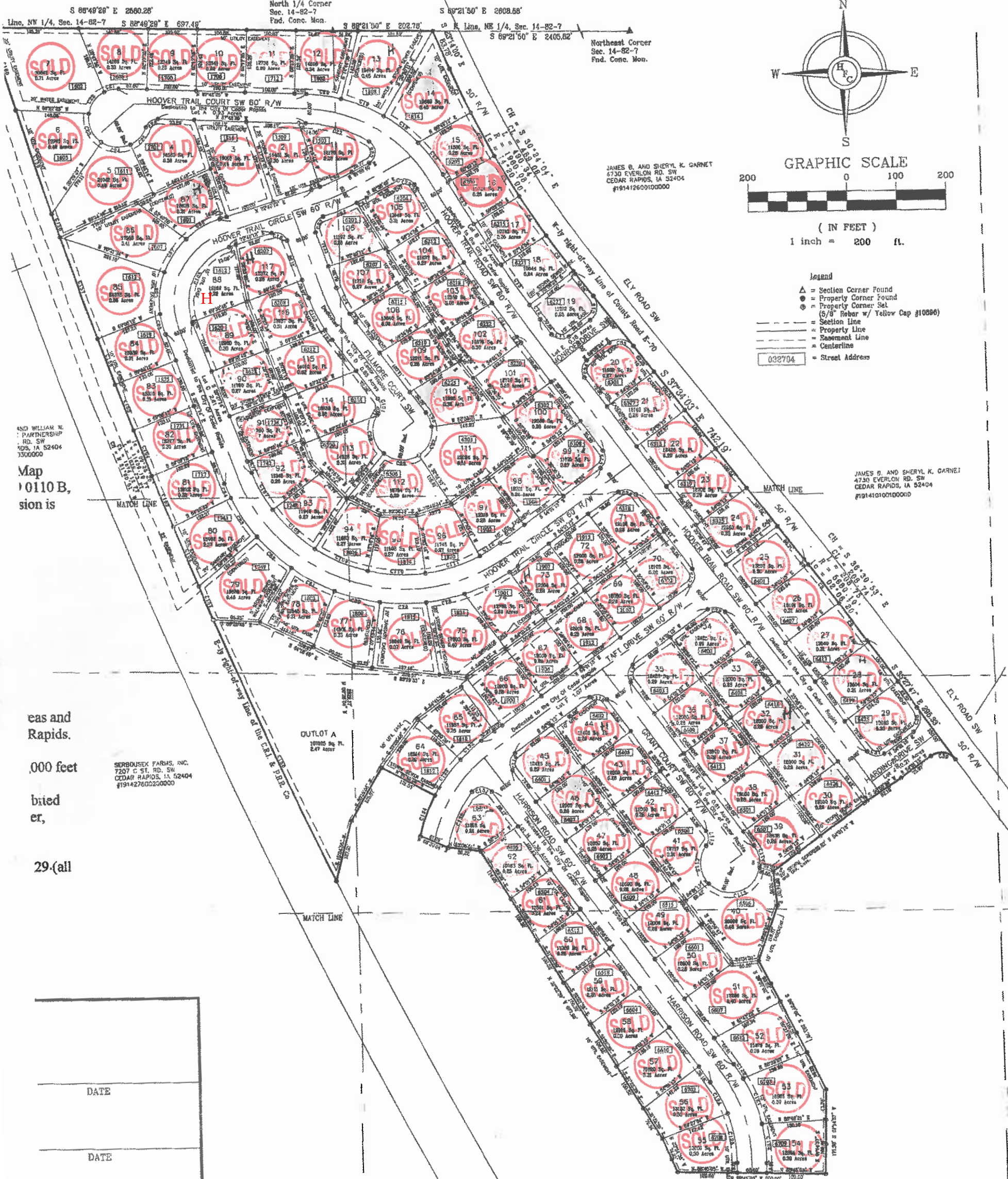

AND WILLIAM W. PARTNERSHIP  
RD. SW  
524, IA 52404  
3300000

Map  
0110 B,  
sion is

JAMES B. AND SHERYL K. GARNET  
4730 EVERLON RD. SW  
CEDAR RAPIDS, IA 52404  
#19141010000000

east and  
Rapids.  
1000 feet  
bited  
er,  
29(all

SERBOUSEK FARMS, INC.  
7207 C ST. SW  
CEDAR RAPIDS, IA 52404  
#19142760000000

SERBOUSEK FARMS, INC.  
7207 C ST. SW  
CEDAR RAPIDS, IA 52404  
#19141520000000

NORMAN F. AND LINDA M. ZAHRADNIK  
7000 ELY RD.  
CEDAR RAPIDS, IA 52404  
#19144260000000

|      |  |
|------|--|
| DATE |  |
| DATE |  |
| DATE |  |
| DATE |  |
| DATE |  |
| DATE |  |

N 89°01'56" W  
2607.70'

West 1/4 Corner  
Sec. 14-82-7  
Pnd. 1/2" Rebar  
Ties Bk. 4881, Pg. 603

South 1/4 Corner  
Sec. 14-82-7  
Pnd. 1/2" Rebar

Plat Prepared By: